

E-434

PLAT OF RIVERSIDE

BEING A.

SUBDIVISION OF THE FRACTIONAL S. E. 1/4 OF THE S. E. 1/4 OF SEC. 34,

TOWN 33 N. RANGE 7 W. OF 2ND PRIN. MER.



Scanned From Records of
Porter County Surveyor's Office
155 Indiana Avenue Suite 303 Valparaiso, IN 46383
Phone (219) 465-3560

Kevin D. Breitzke, P.E., L.S. - Porter County Surveyor

Copyright © 2012 Porter County, IN. All Rights Reserved.
Disclaimer: The information of this drawing is believed to be reliable, but no representations, guarantees or warranties of any kind are made as to its accuracy, currency, revision, or suitability for particular applications.

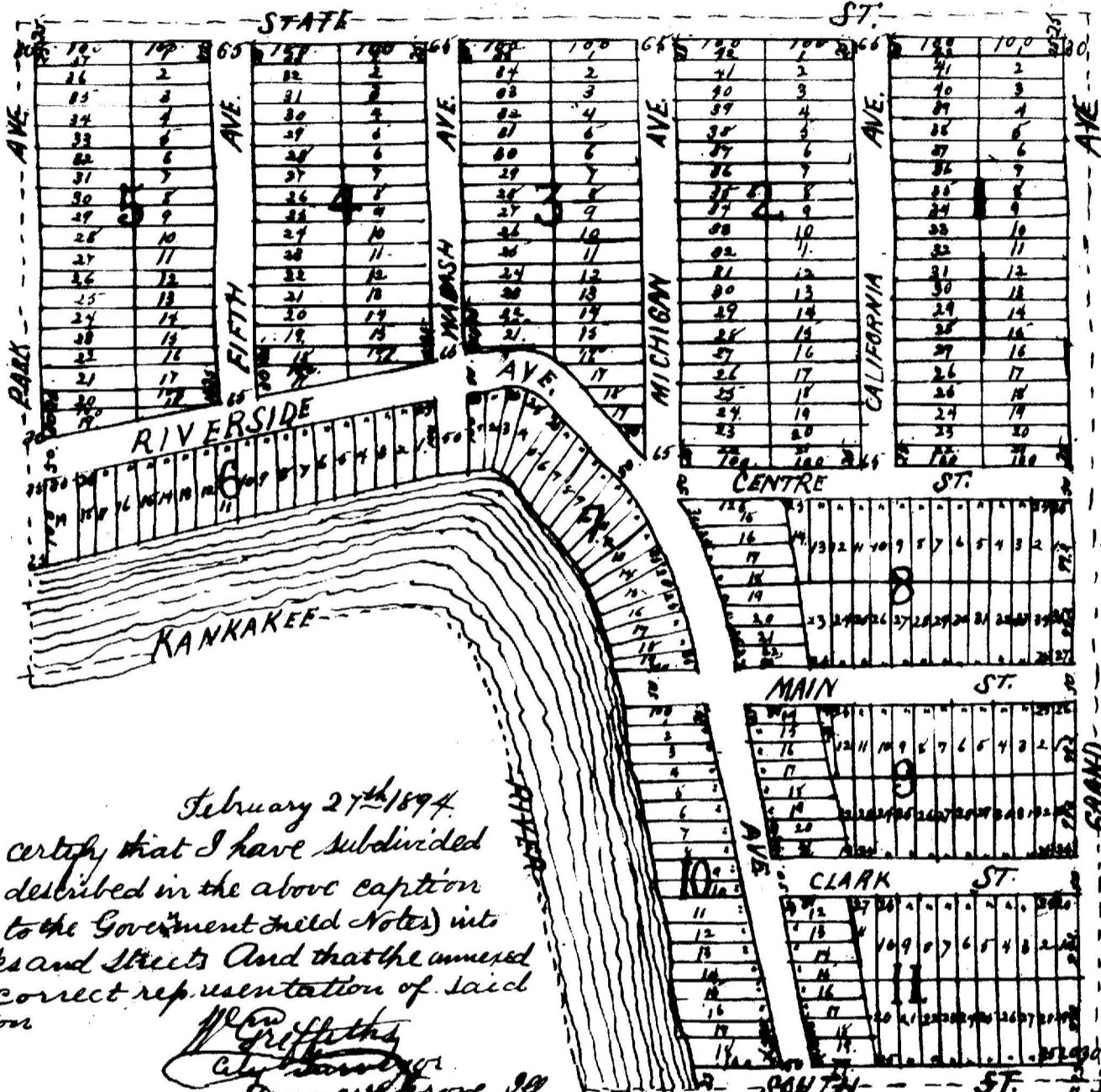

February 27th 1894.
I hereby certify that I have subdivided
the land described in the above caption
(according to the Government field notes) into
lots, blocks and streets. And that the annexed
Plat is a correct representation of said
subdivision.

Wm Griffiths
City Surveyor

M. C. Lindgren Owner

Duly entered for Taxation
March 6th 1894.

John W. Clave Auditor Porter Co Ind.
"Received for record this
6th day of March 1894. 8. A. M.
Thomas H. Patrick
Recorder, Porter Co. Ind."

State of Illinois }
County of Cook }



I, John H. Cotes a Notary Public in and for said County and State
aforesaid do hereby certify that M. C. Lindgren to me personally
known, appeared before me this day in person, and acknowledged
herself to be the owner of the land described in the above caption,
And that she had caused the said land to be surveyed and
subdivided into lots, blocks, streets and alleys as shown by the
above plat and also that said survey and subdivision was her own
free act and deed.
Witness my hand and Notarial seal this First day of March A.D.
1894.

John H. Cotes
Notary Public

*This is a true and correct copy
of the original plat of Riverside
Recorded March 6th 1894 at 8 A.M.
Thomas H. Patrick
Recorder, Porter Co. Ind.*